Tenorsaxophon in Bb

Vaiana

How Far I'll Go

Lin-Manuel Miranda
Arr.: G. Hirche
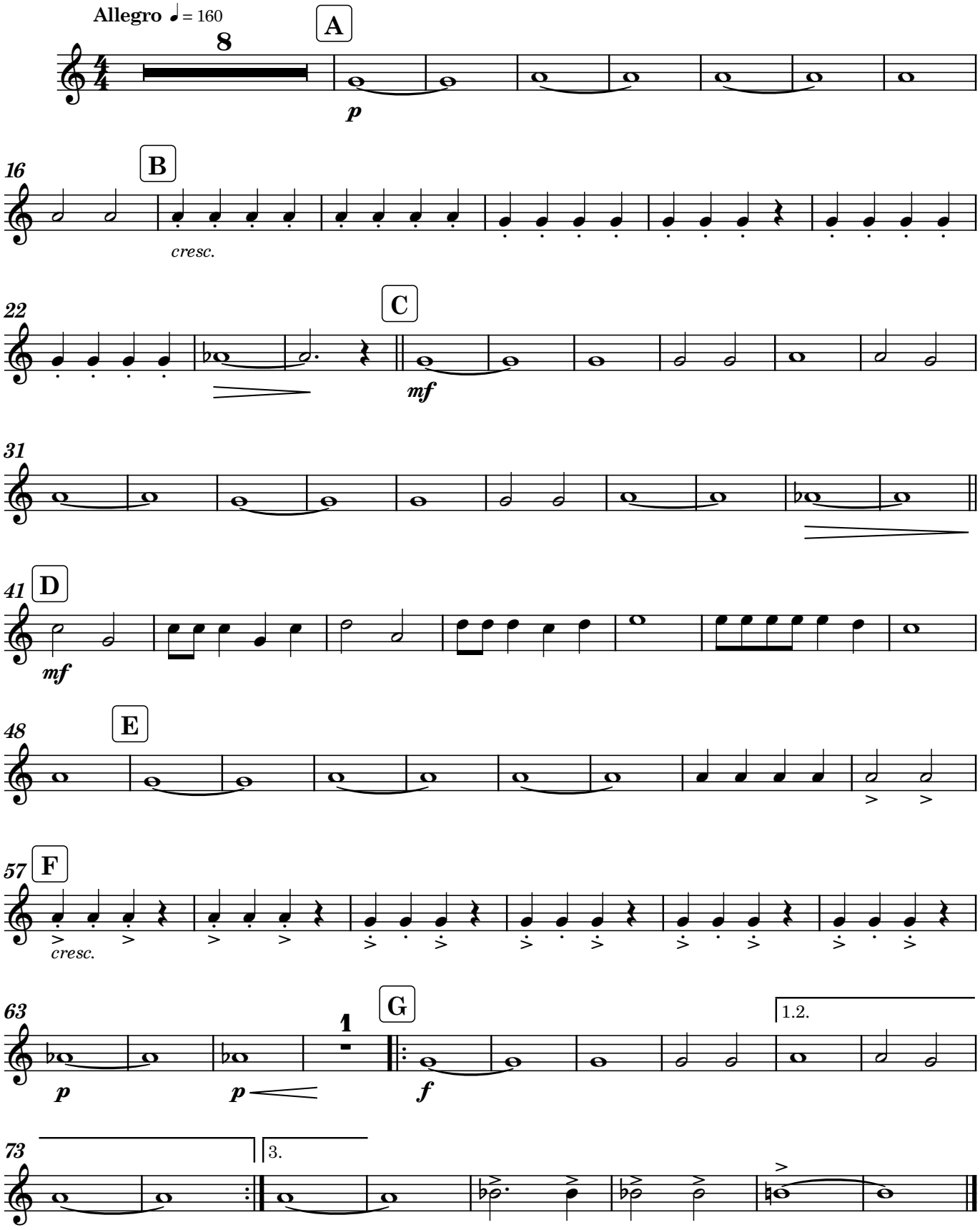
How Far I'll Go Playback