

Sportmedley 2024

Berlin Brass Festival

J. Vollerthun / St.Pahlke

(♩ = 120)

Intoxicated

A

B

C

Dance The Night

D

E

Call Me Maybe

F

2
G

Wir sind die Hauptstadt

mp

44

48 1. 2. **H** (♩ = 138) 4

I Jump *f*

J **K** Trophies 4

66 *f*

L *mf*

74

M *f*

82 2

N We're Not Gonna Take It

8

O

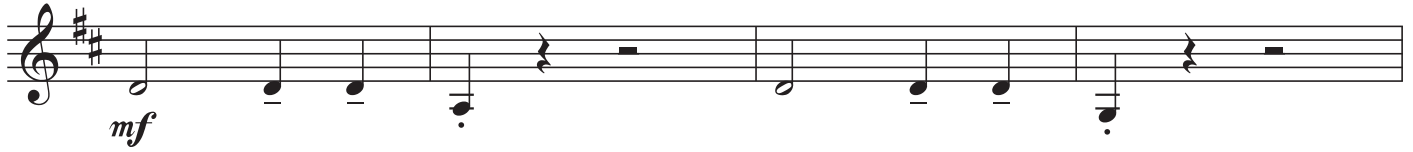

96

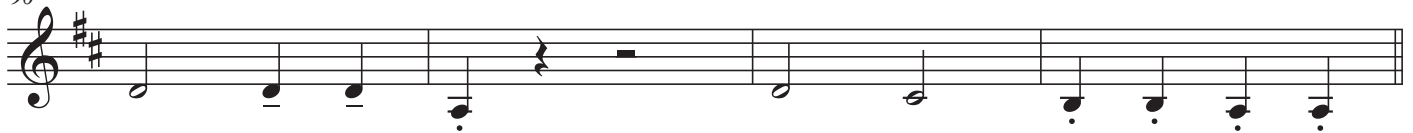

P

104

Q

Jerk It Out

R

S

112

116

T

120

124

128

mf *mf*

132

f

136

mf
