

Pos (leicht) 2

# Sportmedley 2024

Berlin Brass Festival

J. Vollerthun / St.Pahlke

## A Intoxicated

## C Dance The Night

## D

## E Call Me Maybe

## F

**G**

Wir sind die Hauptstadt

45

**H**

(♩ = 138)

4

**I**

Jump

**J**

**K**

Trophies

66

**L**

74

**M**

82

2

**N**

We're Not Gonna Take It

88

**O**

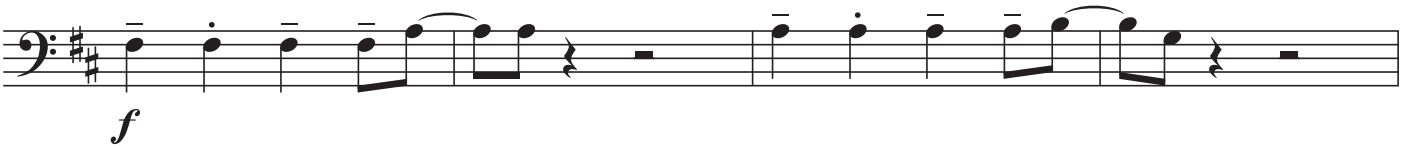

96

**P**

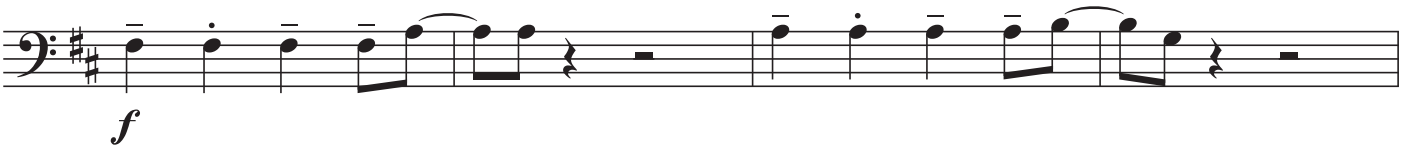

104

**Q**

Jerk It Out

**R**

112

**S**

116

120 T

*f* *mf*

124

*f*

128

*mf*

132

*f*

136

*f*
