

Fagott

# Sportmedley 2024

Berlin Brass Festival

J. Vollerthun / St.Pahlke

(♩ = 120)

## A Intoxicated

**B**

**C Dance The Night**

**D**

**E Call Me Maybe**

**F**

36

*mf* *mf*

**G** Wir sind die Hauptstadt

45

**H** (♩ = 138) **I** Jump

4

*f*

**J**

**K** Trophies

*f*

66

*mf*

**L**

*mf*

74

**M**

*f*

82

2

**N** We're Not Gonna Take It

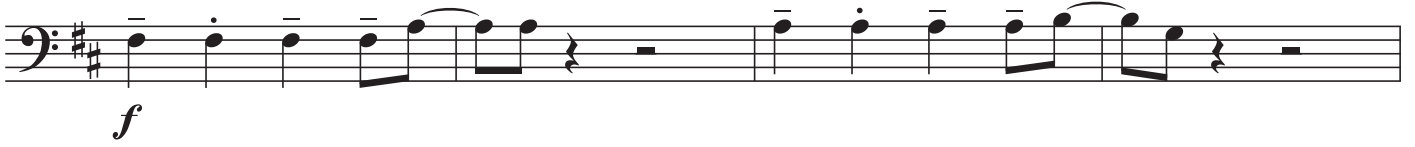

88

**O**

96

**P**

104

**Q** Jerk It Out

**R**

112

**S**

116

T

120

*f* *mf*

124

*f*

128

*mf*

132

*f*

136

*f*
