

Euphonium

(♩ = 120)

# Sportmedley 2024

Berlin Brass Festival

J. Vollerthun / St.Pahlke

## A Intoxicated

Section A: Intoxicated. Bass clef, 4/4 time. Starts with a forte (*f*) dynamic. The melody consists of eighth and quarter notes with accents.

Section B: Continuation of Intoxicated. Starts with a mezzo-forte (*mf*) dynamic. Includes first and second endings. Dynamics range from mezzo-piano (*mp*) to forte (*f*). A 2/4 time signature change occurs at measure 15.

Section C: Dance The Night. Bass clef, 4/4 time. Starts with a forte (*f*) dynamic. The melody features eighth notes with accents.

Section D: Continuation of Dance The Night. Starts with a mezzo-forte (*mf*) dynamic. The melody continues with eighth notes and accents.

Section D: Continuation of Dance The Night. Measures 21-24. The melody continues with eighth notes and accents.

Section D: Continuation of Dance The Night. Measures 25-28. Ends with a forte (*f*) dynamic. The melody continues with eighth notes and accents.

Section E: Call Me Maybe. Bass clef, 4/4 time. Starts with a mezzo-forte (*mf*) dynamic. The melody features quarter notes with accents.

Section F: Continuation of Call Me Maybe. Starts with a forte (*f*) dynamic. The melody continues with quarter notes and accents.

36

*mf* *mf*

**G** Wir sind die Hauptstadt

45

1. 2.

**H** (♩ = 138) **I** Jump

*f*

**J**

**K** Trophies

*f*

66

*mf*

**L**

*mf*

74

**M**

*f*

82

2

**N**

**We're Not Gonna Take It**

88

**O**

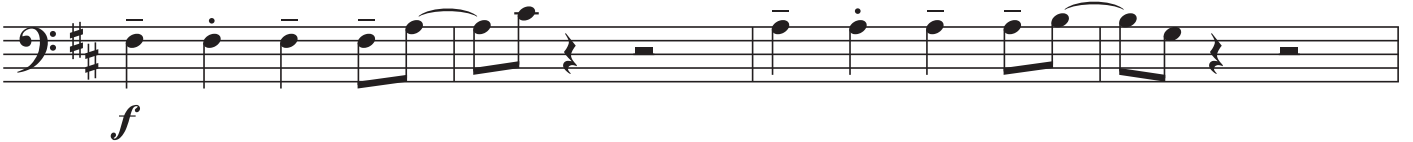

96

**P**

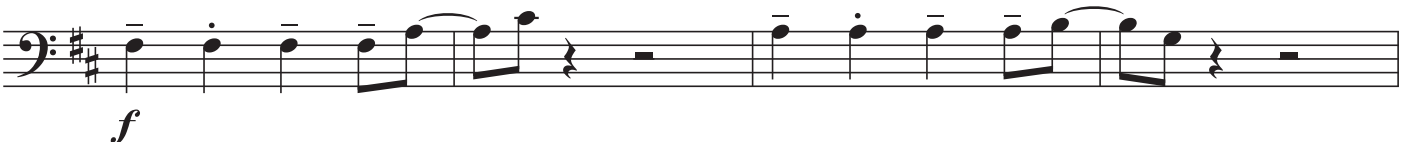

104

**Q**

**Jerk It Out**

**R**

**S**

112

116

T

120

*f* *mf*

124

*f*

128

*mf*

132

*f*

136

*f*
