Fagott

Happy

Absolute Beginners Brass

Ph. Williams
J. Vollerthun | St. Pahlke

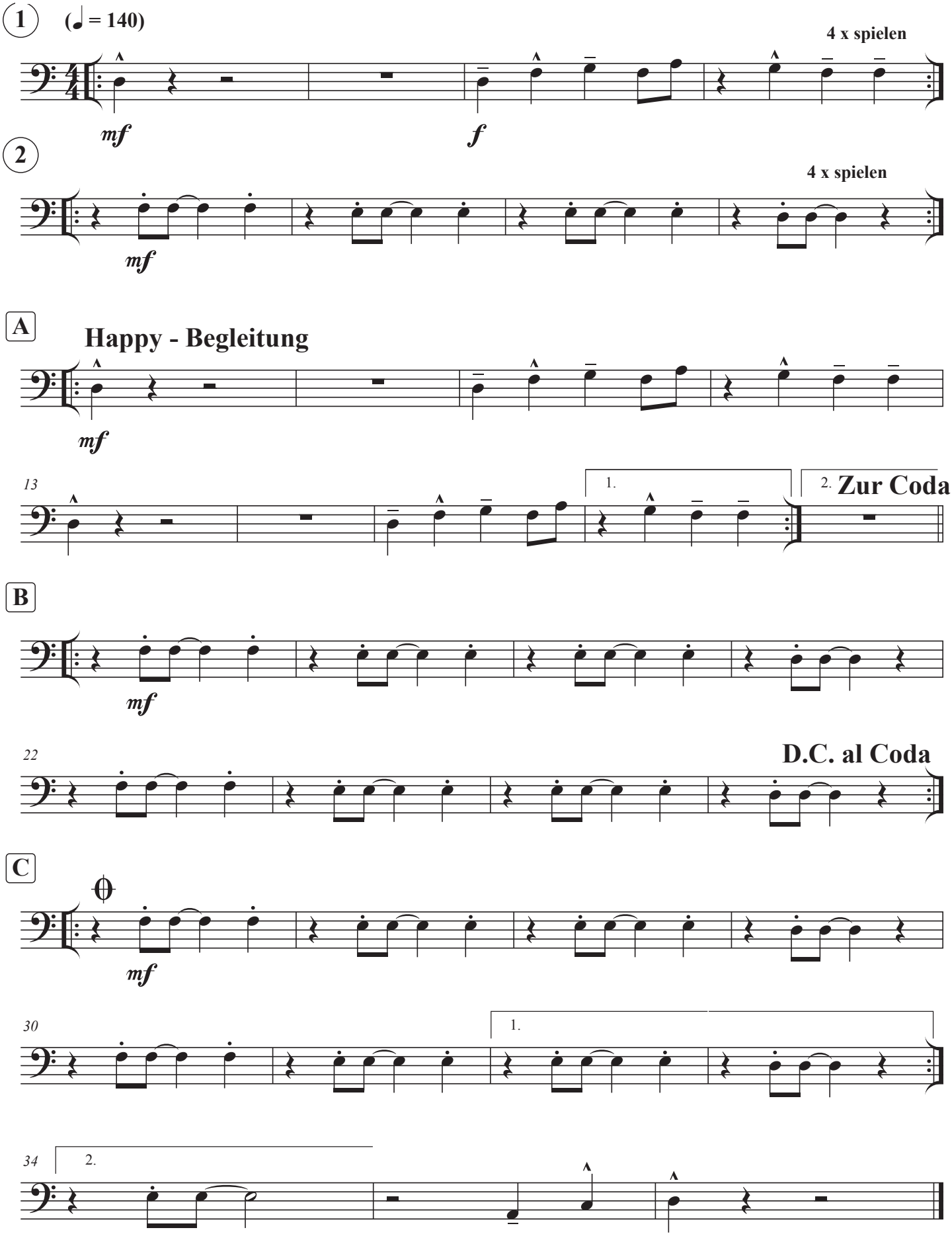

© J.Vollerthun & St. Pahlke

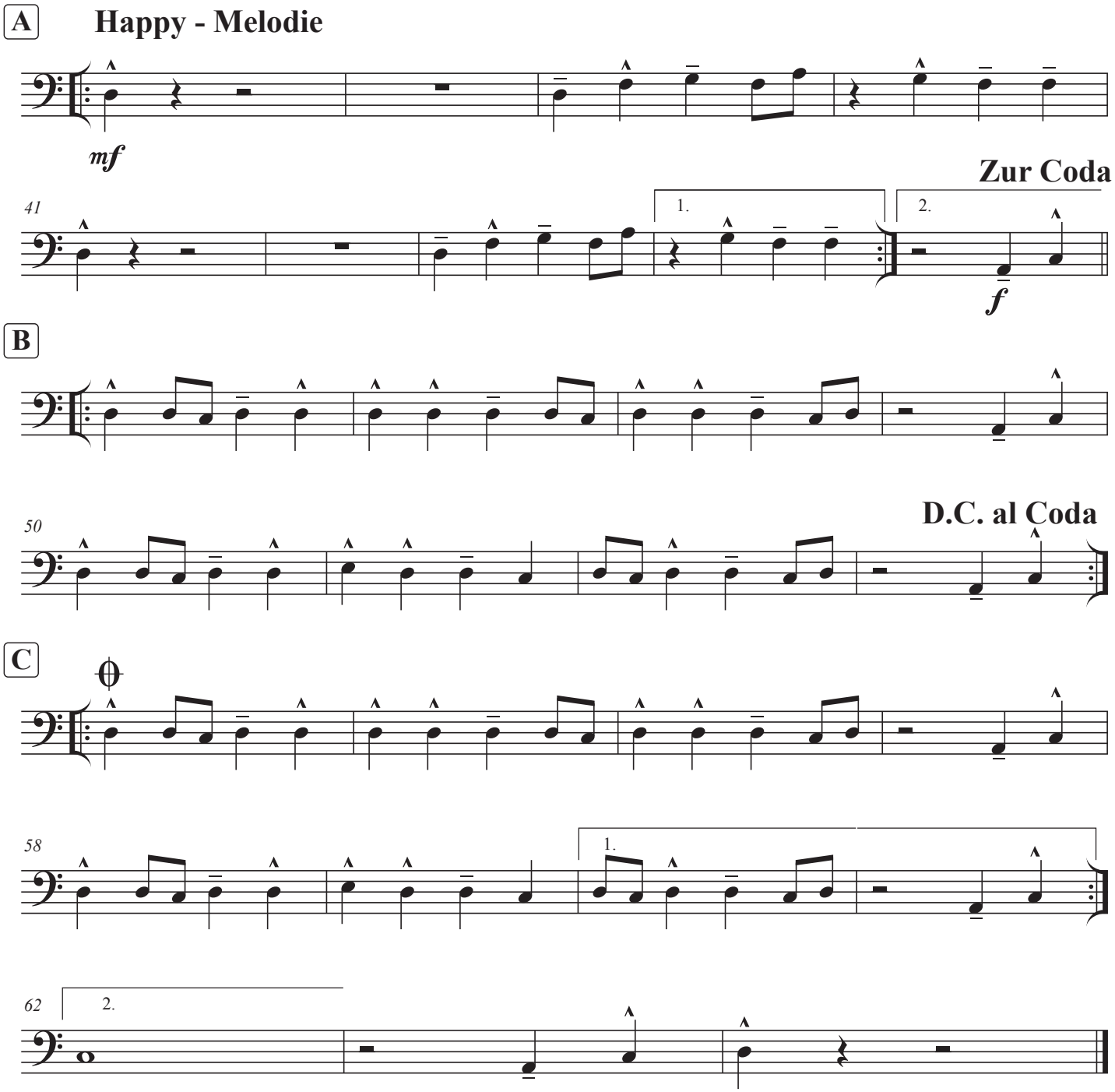
A
Happy - Melodie
mf
Zur Coda
41
1.
2.
f
B
50
D.C. al Coda
C
58
1.
62
2.