

Tp in B (leicht) 2

# No Roots

## Berlin Brass Festival

(♩ = 116)

Komp: Alice Merton  
Arr.: J. Vollerthun / St.Pahlke

**A**

Intro

6

**B**

Vers 1

**C**

Vers 2

**D**

Bridge

**E**

Chorus 1

**F**

Vers 3

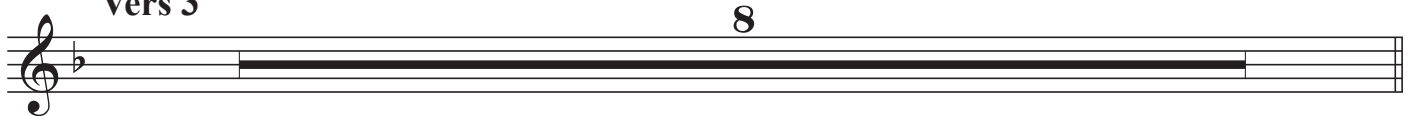

**G**

Vers 4

48

*mf* *mf*

**H** Bridge

**I** Chorus 2

*mf* *f*

61

*f* *f*

**J** Interlude 6

*mf* *f* *mf*

**K**

78

**L** Chorus 3

*mf* *f*

86

*f*

90
