

Trompete in B

# Seven Nation Army

Absolute Beginners Brass

The White Stripes

Bearbeitung:

J. Vollerthun | St. Pahlke

1 ♩ = 120

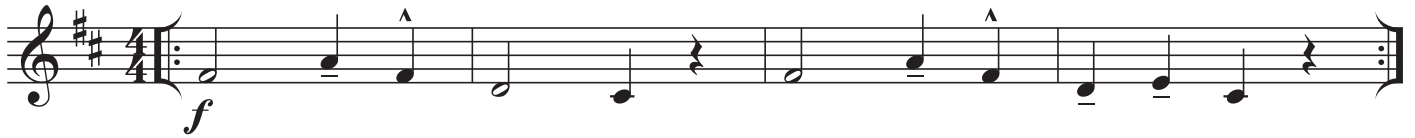

2

## A Seven Nation Army - Begleitung

B

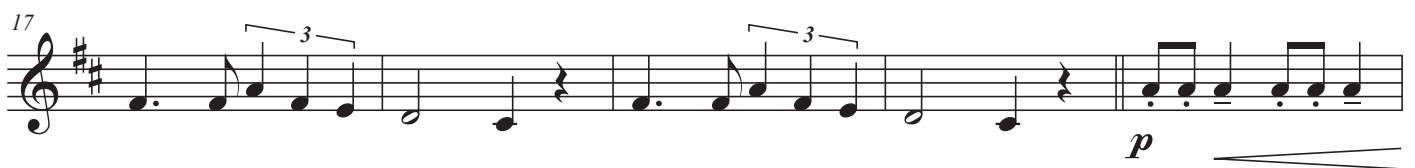
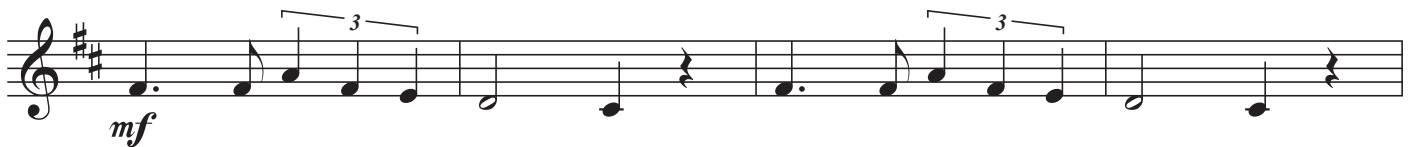

C

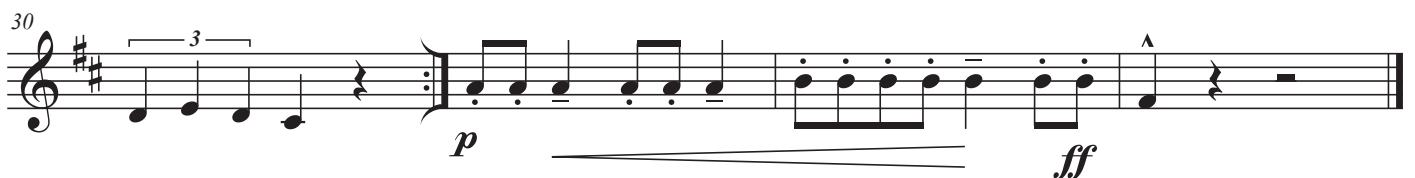
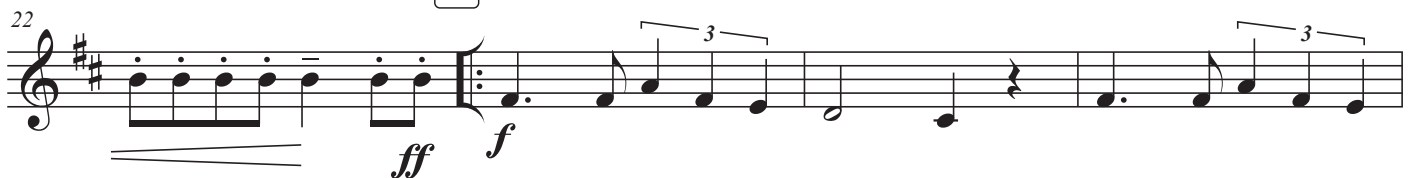

### Seven Nation Army - Melodie

A

B

C

