

Tenorsaxophon in B

Seven Nation Army

Absolute Beginners Brass

The White Stripes

Bearbeitung:

J. Vollerthun | St. Pahlke

1 ♩ = 120

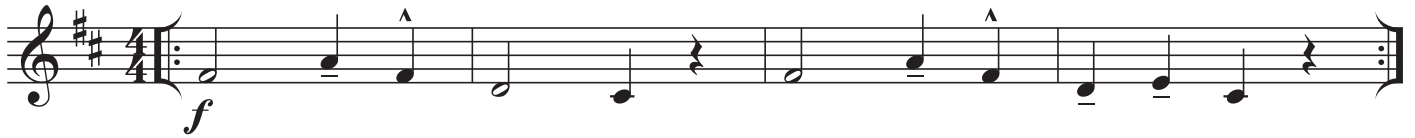

2

Seven Nation Army - Begleitung

A

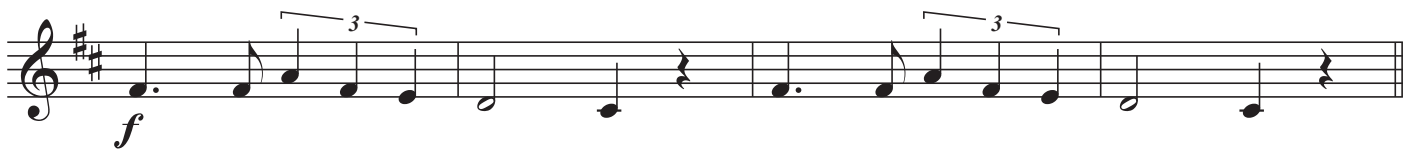

B

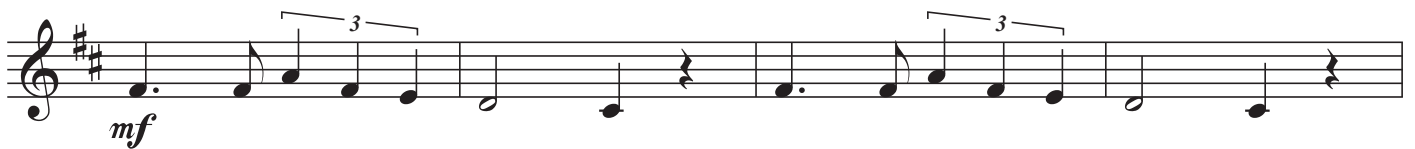

C

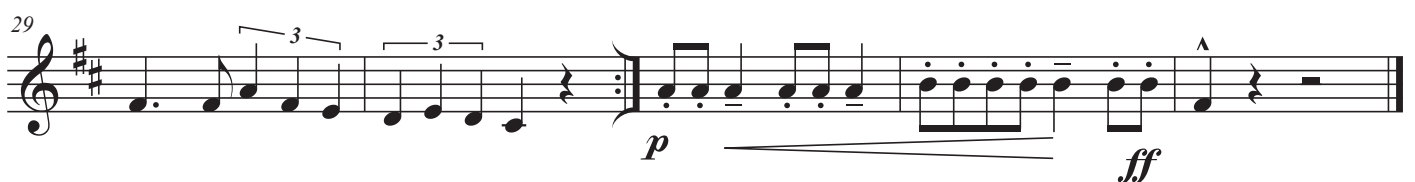

Seven Nation Army - Melodie

A

B

42

C

46

50

54

58
