Tuba

November first

Absolute Beginners Brass

Stefan Pahlke
Arr.: J. Vollerthun | St. Pahlke

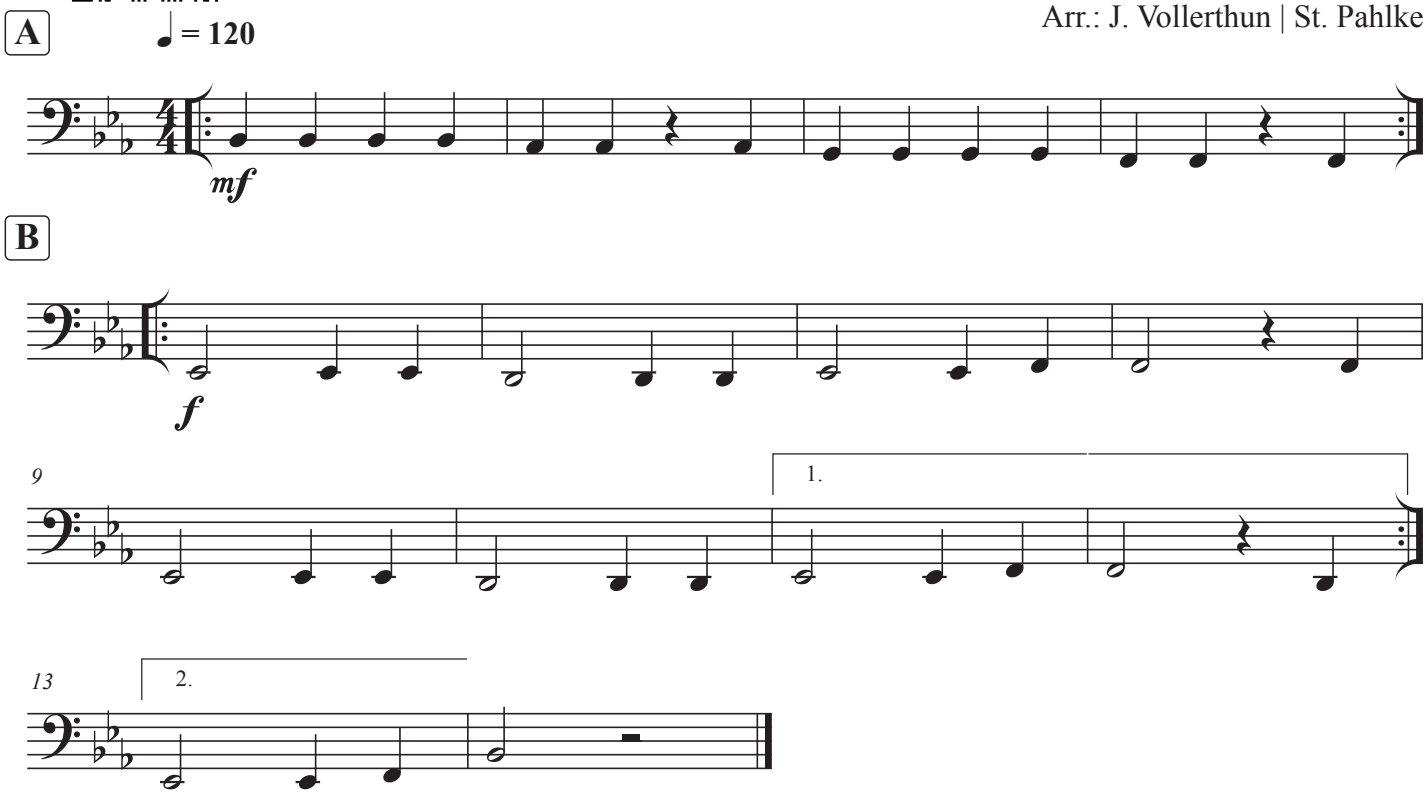

© J.Vollerthun & St. Pahlke