Horn in F

November first

Absolute Beginners Brass

Stefan Pahlke

Arr.: J. Vollerthun | St. Pahlke

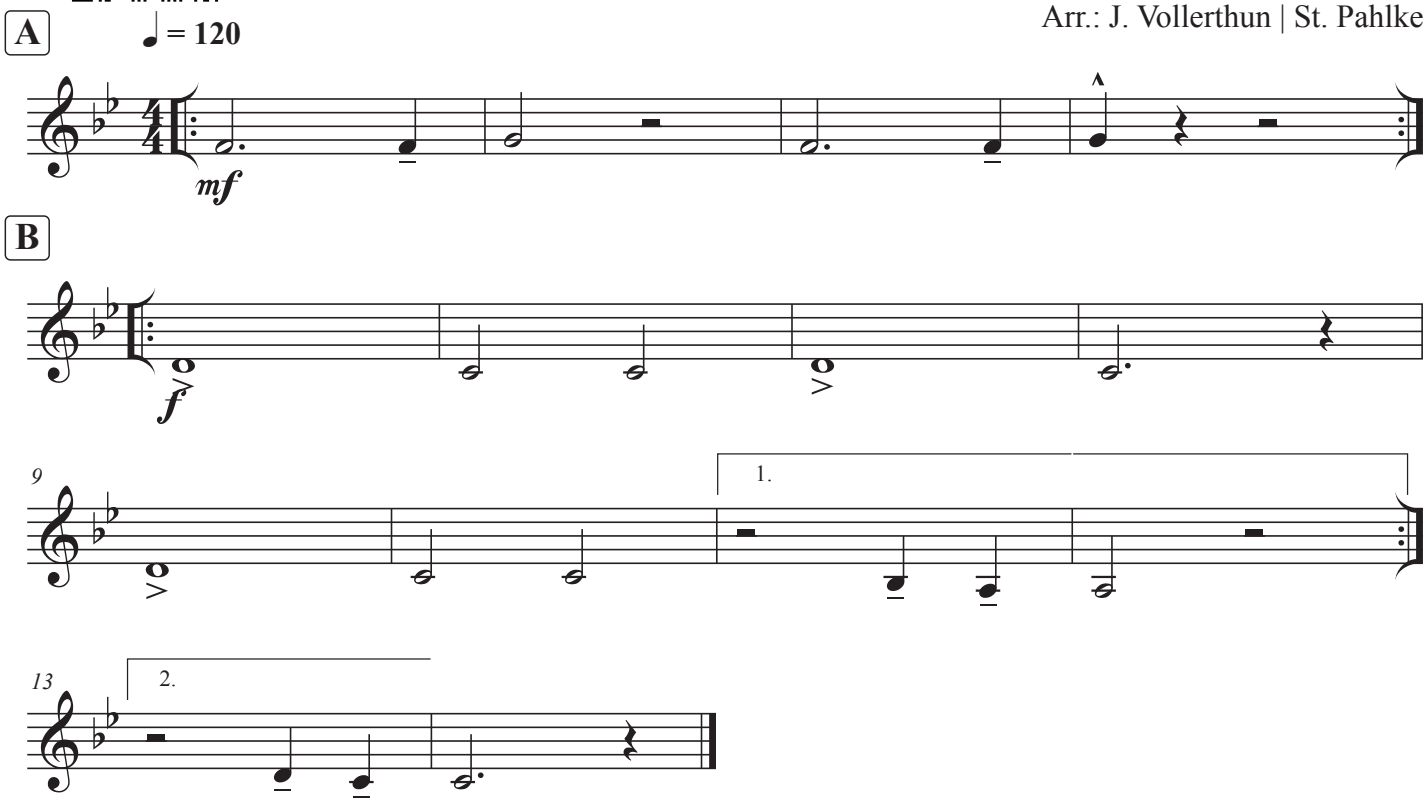

© J.Vollerthun & St. Pahlke