

Altsaxophon in Es

July

Absolute Beginners Brass

Stefan Pahlke

Arr.: J. Vollerthun | St. Pahlke

A ♩ = 160

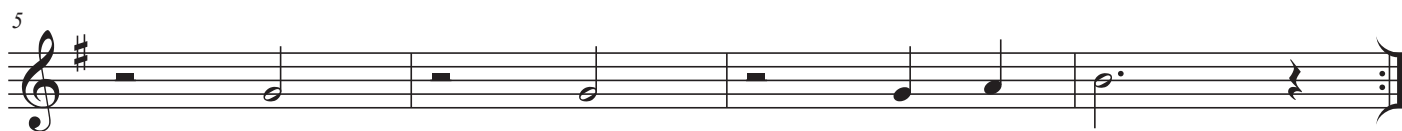

B

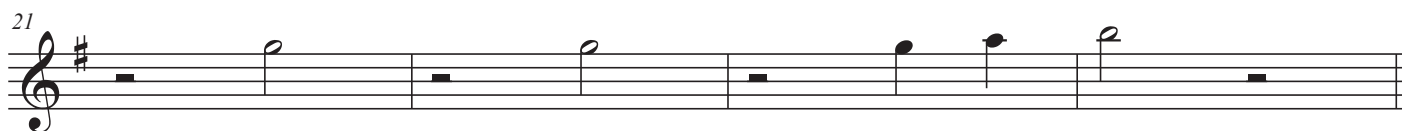
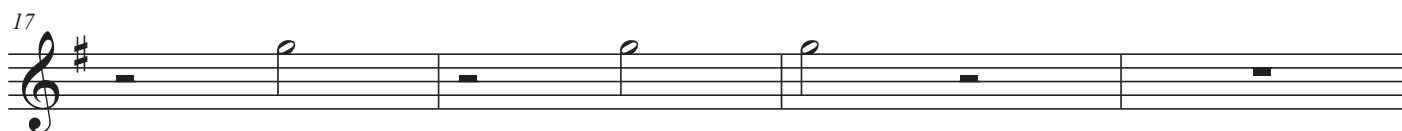
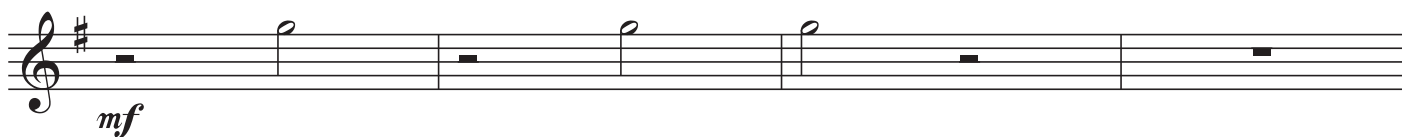

C

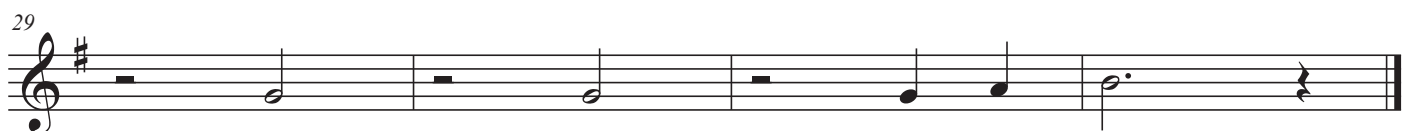
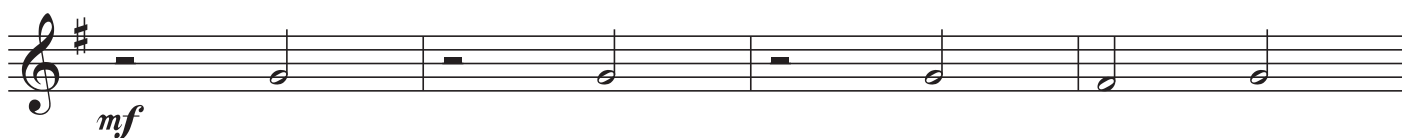

"July" in allgemeiner Notation

A ♩ = 80

B

C
