

Super Tuesday

Grande Fanfare - Berlin Brass Festival 2021

Stefan Pahlke

Bearbeitung J. Vollerthun

Trompete in B 2 $\text{♩} = 104$

A

B

C

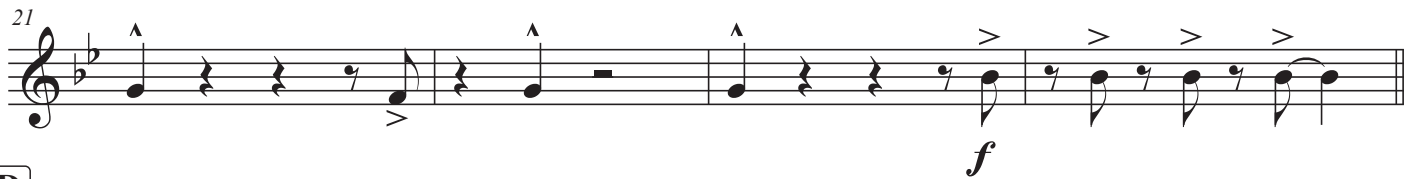

D

E

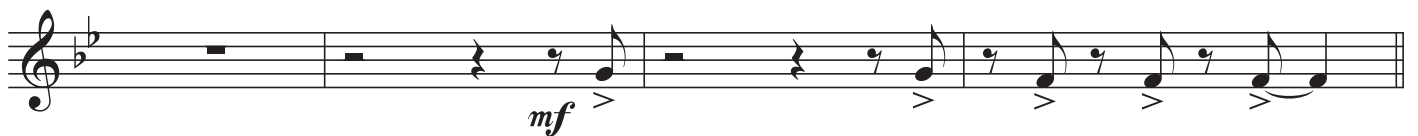

F

45

G

53

57

I On Cue

65
