

Super Tuesday

Grande Fanfare - Berlin Brass Festival 2021

Stefan Pahlke

Bearbeitung J. Vollerthun

Altsax Es Anfänger 2

$\text{♩} = 104$

A

B

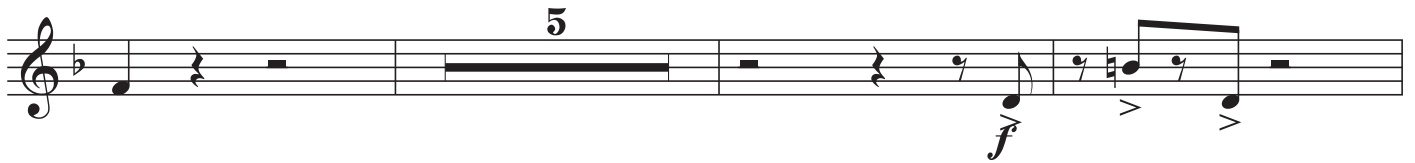

13

C

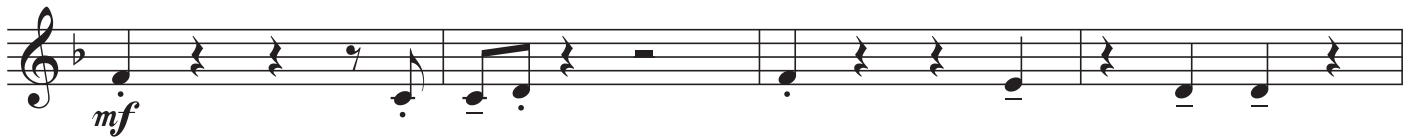

21

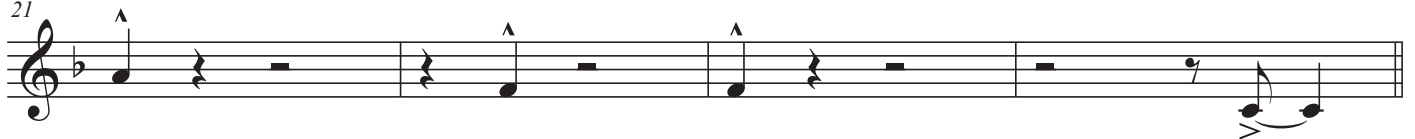

D

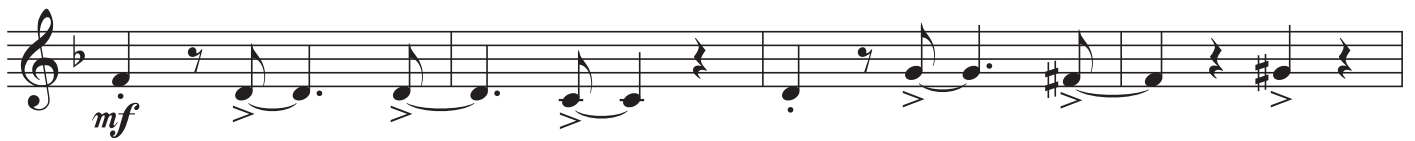

29

E

F

41

45

G 

53

57

I On Cue

65
