

Monsters Ball

Grande Fanfare | Berlin Brass Festival 2021

Klarinette in B

K. LaVoix, St. Pahlke, St. Goecke

Bearbeitung J. Vollerthun

A ♩ = 95

B

C

D

E

F

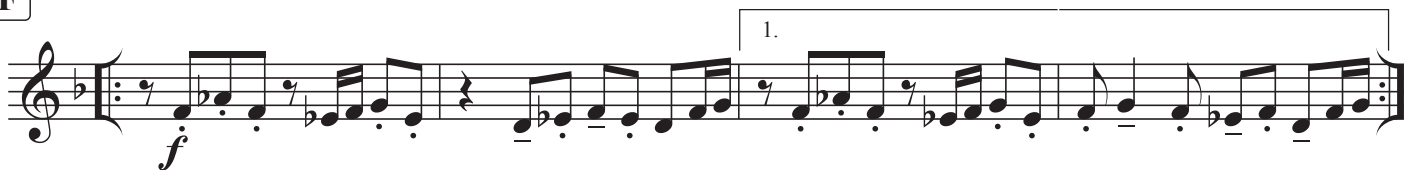

G

33

37

I

OPEN FOR SOLO

47

J

53

57
