

MHDT

Trompete in C

Grande Fanfare - Berlin Brass Festival 2021

Stefan Pahlke

Bearbeitung J. Vollerthun

A

(♩ = 120)

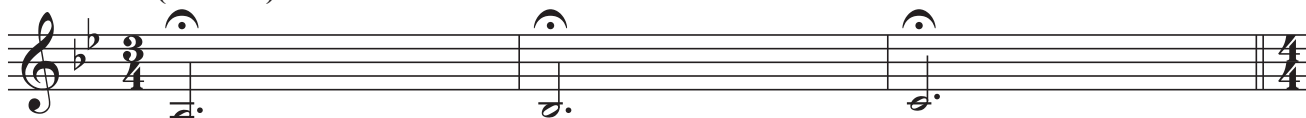

B

mf

C

mf

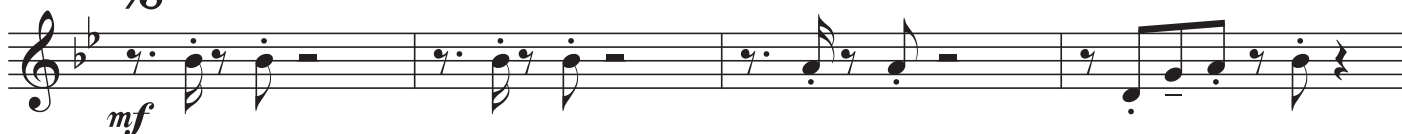

12

D

mp

20

E

f

28

Zur Coda

F

mp

36

2
G

MHDT

H Bridge I

J \emptyset half time feel

K

L

M

