

MHDT

Grande Fanfare - Berlin Brass Festival 2021

Posaune 1

Stefan Pahlke
Bearbeitung J. Vollerthun

A

(♩ = 120)

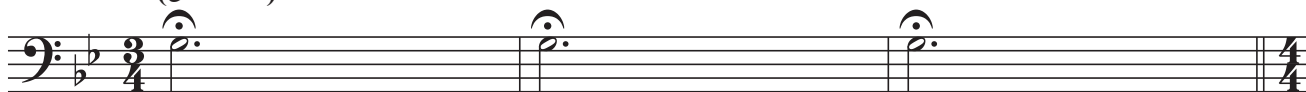

B

mf

C

mf

mf

12

D

f

20

E

f

28

Zur Coda

F

f

36

G

f

44

H Bridge

52

I

60

D.S. al Coda

J \ominus half time feel

68

K

80

L

88

M

96
