Louisiana

Grande Fanfare - Berlin Brass Festival

Stefan Pahlke

Bearbeitung St. Pahlke / J. Vollerthun

Flöte

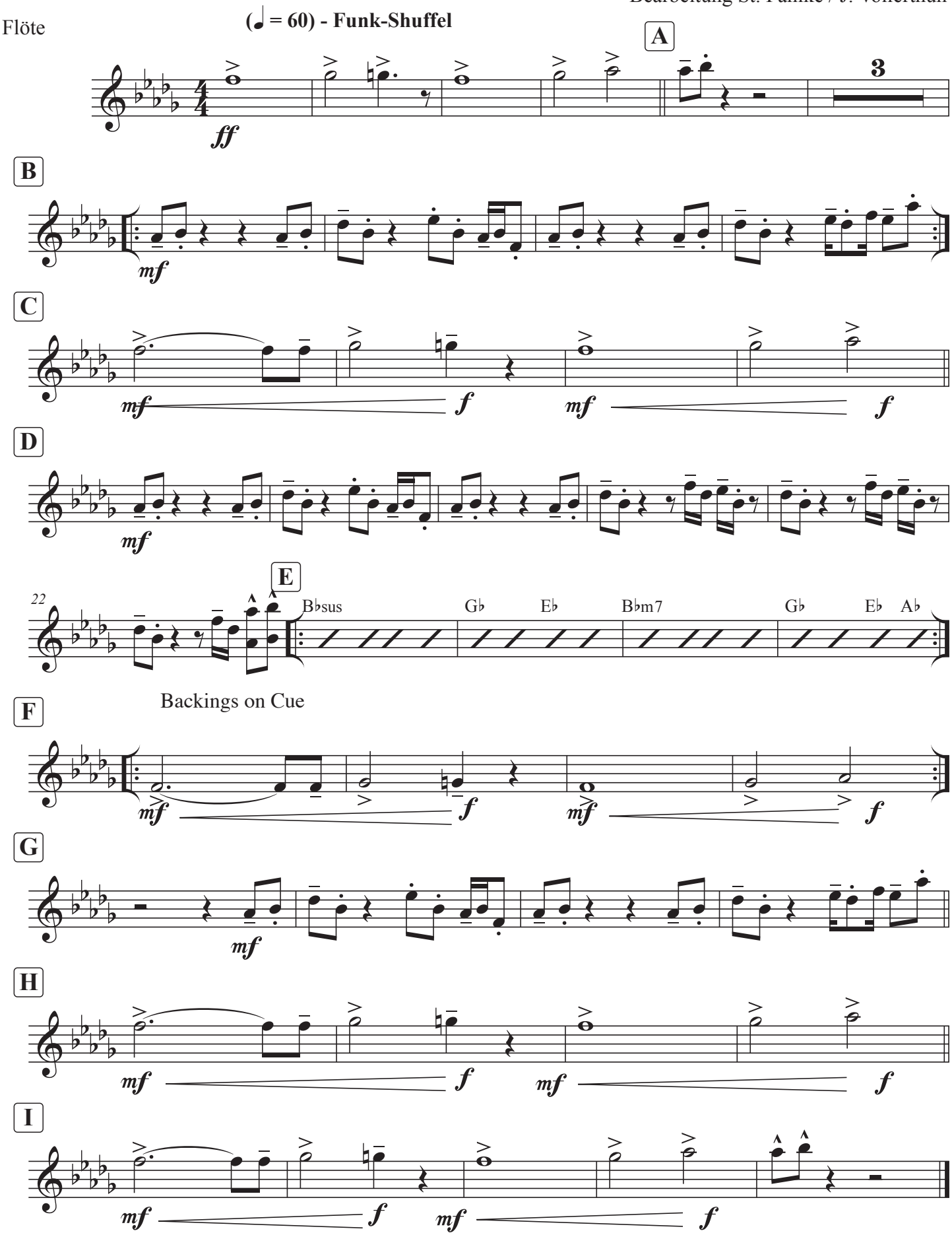

© Jörg Vollerthun 2021