Alt-Sax in Eb (Tp Stimme)

Golem (Powerchords) - Absolute Beginners Brass

Berlin Brass Festival

St. Pahlke | J. Vollerthun

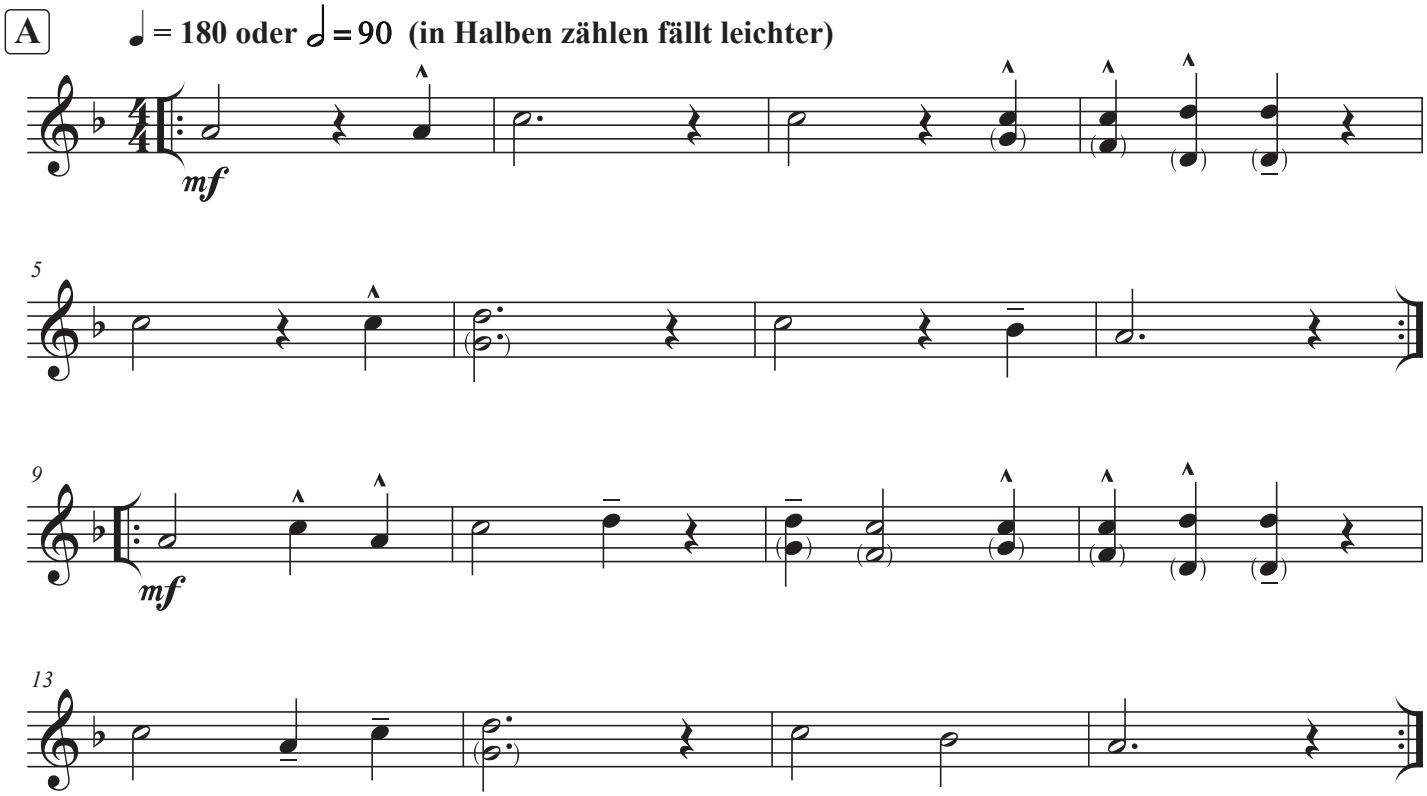

"Golem" - allgemeine Notation

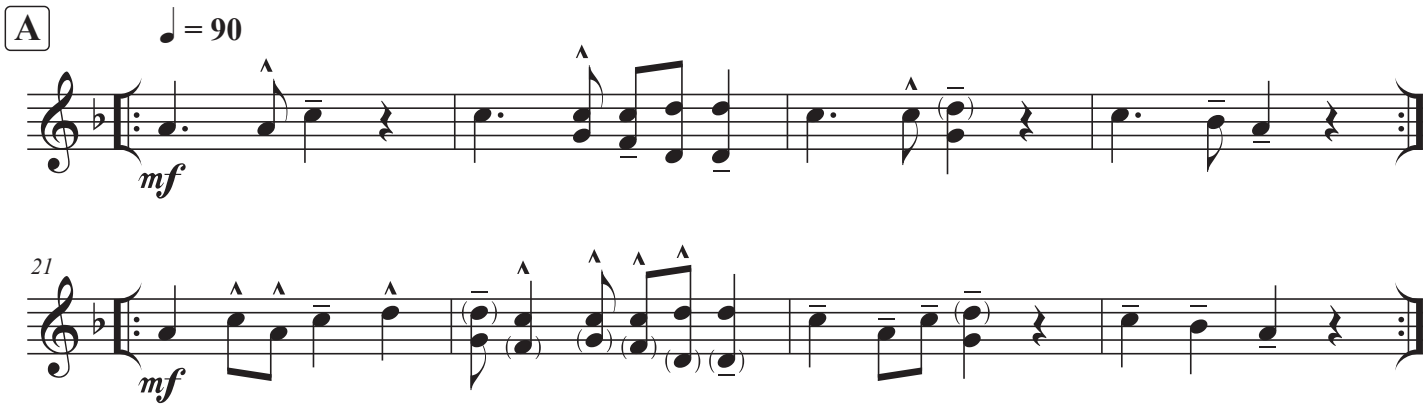

© 2020 | St. Pahlke | J. Vollerthun