Trompete in B 3

Kif Kif - Instrumental

Grande Fanfare du Berlin Brass Festival

Kati LaVoix / Stefan Pahlke
Jörg Vollerthun

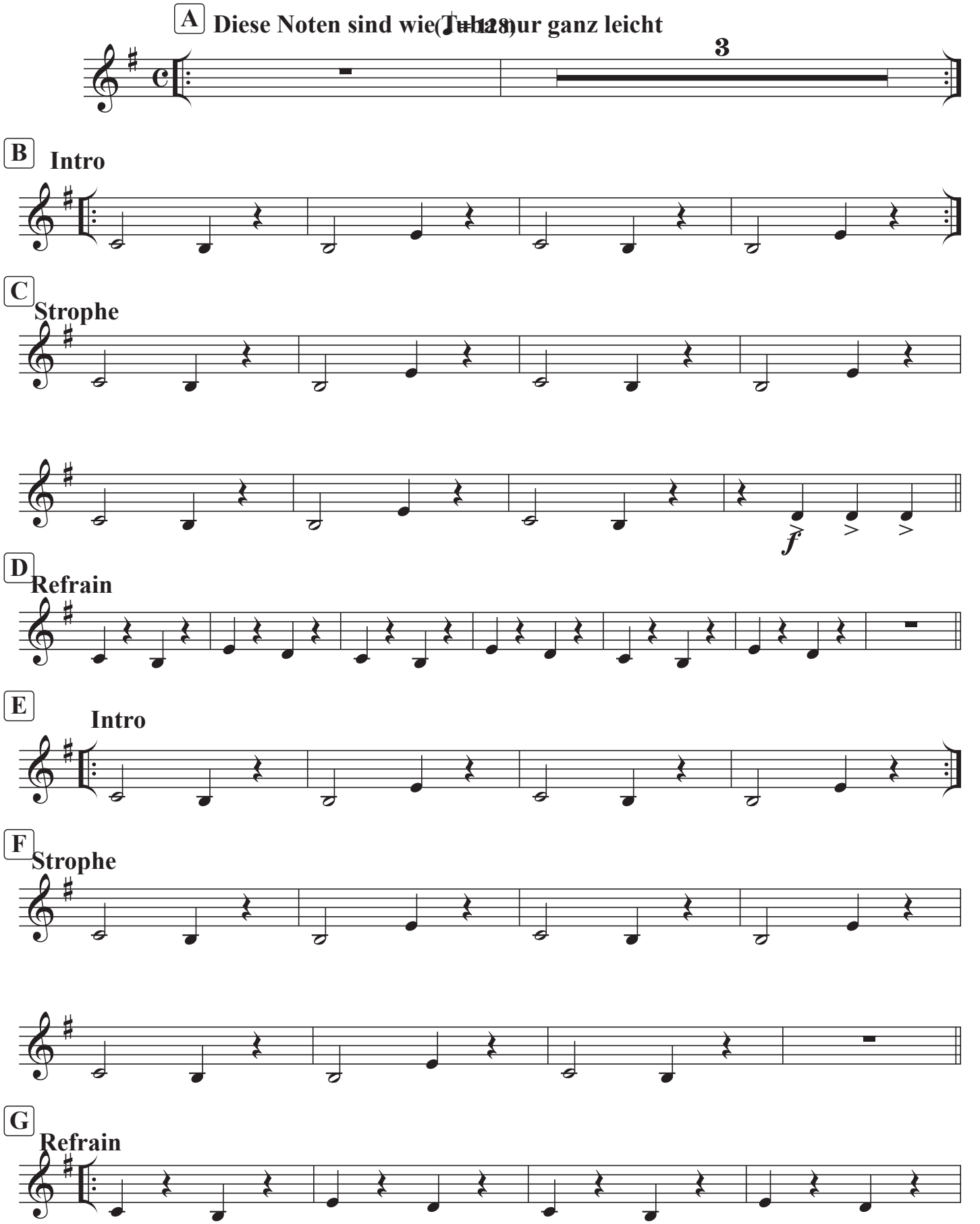

© 2019 Jörg Vollerthun

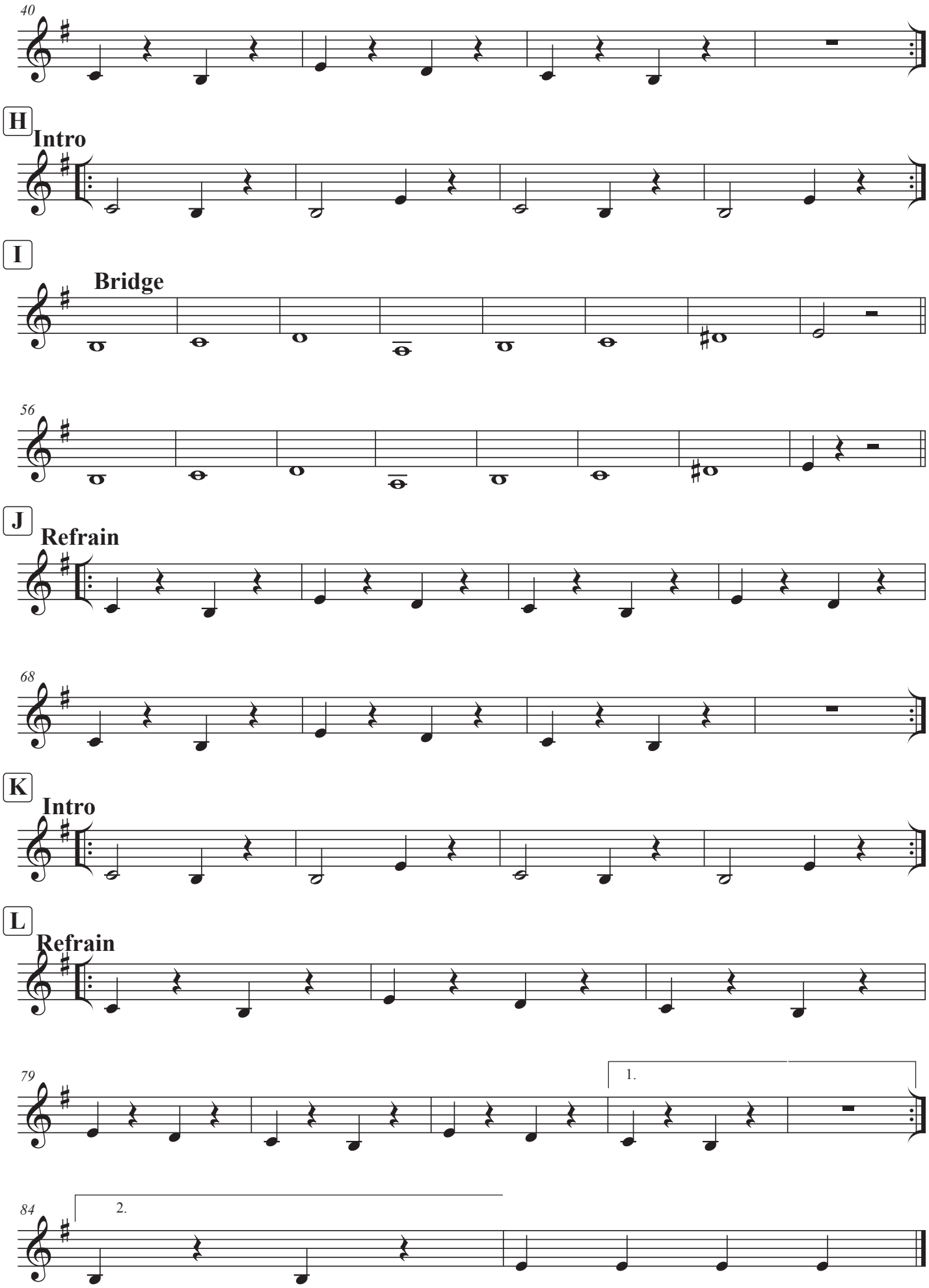
40
H
Intro
I
Bridge
56
J
Refrain
68
K
Intro
L
Refrain
79
1.
84
2.