

Kif Kif - Instrumental

Kati LaVoix / Stefan Pahlke

Grande Fanfare du Berlin Brass Festival

Jörg Vollerthun

A

(♩ = 128)

3

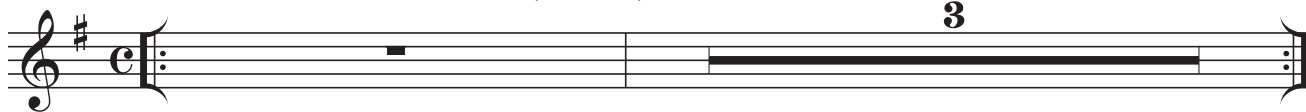

B Intro 2. X 8va

C Strophe

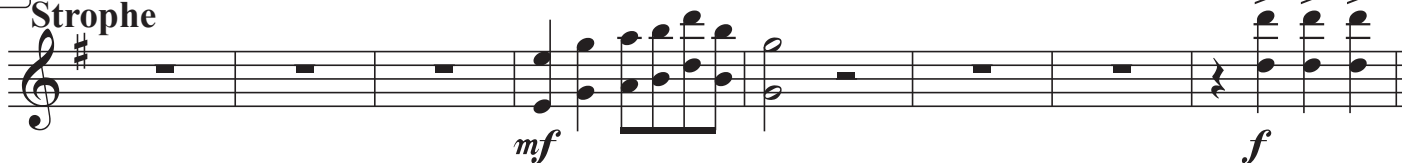

D Refrain

E Intro 2. X 8va

F Strophe

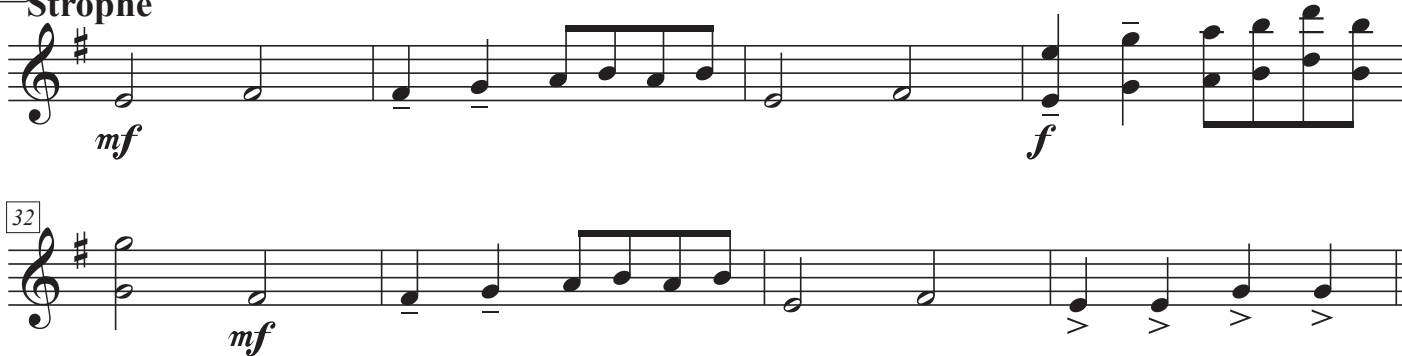

G Refrain

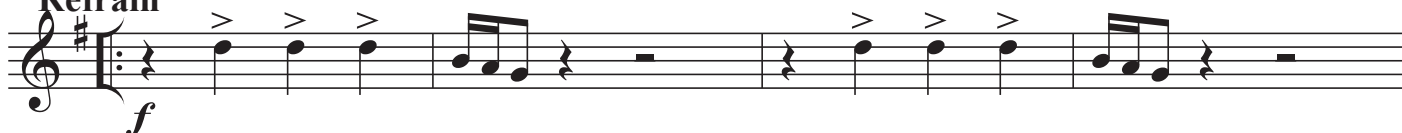

40

H Intro 2. X 8va

I Bridge 8

J Refrain

K Intro 2. X 8va

L Refrain

80
