

Kif Kif - Instrumental

Kati LaVoix / Stefan Pahlke

Drum Set

Grande Fanfare du Berlin Brass Festival

Jörg Vollerthun

(♩ = 128)

Info:
Man kann auch im ganzen Song die Achtel
auf der Hi-Hat durchspielen.
Also 8 Achtel pro Takt und nicht nur die Off-Beats.

A

Intro

f

B

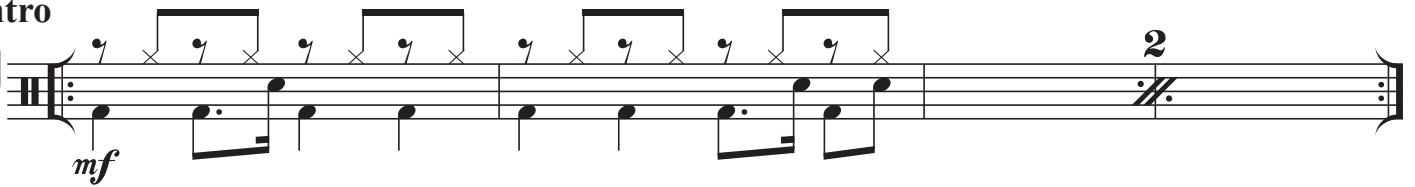

Strophe

C

Refrain

D

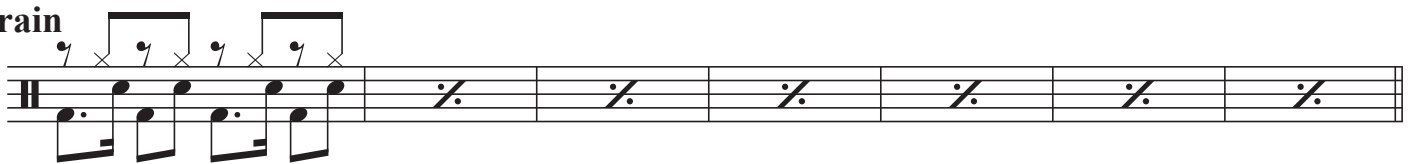

Intro

E

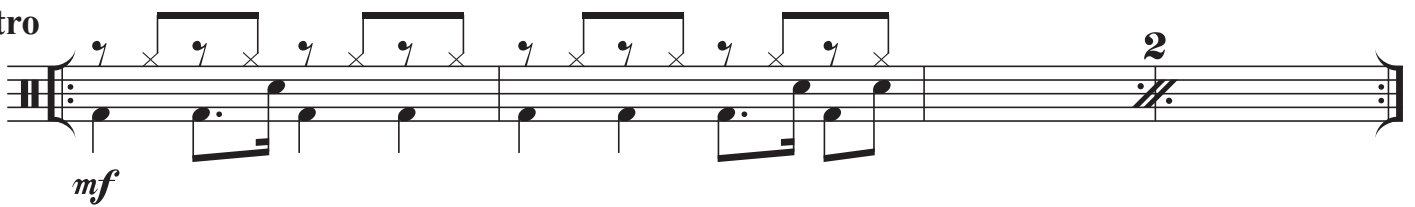

Strophe

F

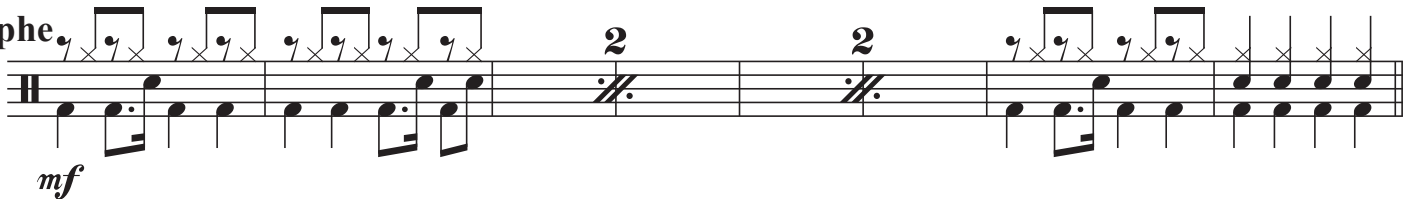

Refrain

G

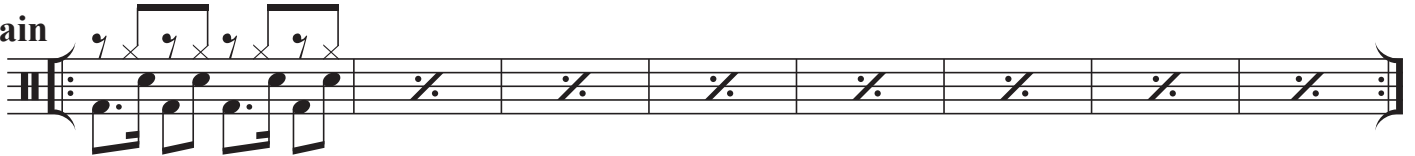

Intro

H

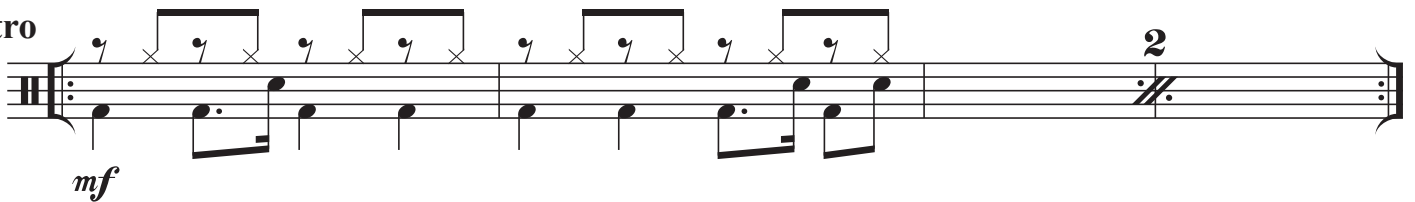

Bridge SOLO auf dem Stand-Tom

I

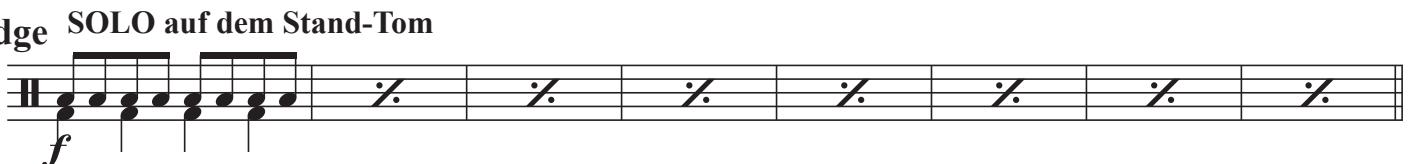

56

SOLO Ende

Refrain

J

Intro

K

Refrain

L

80

84
