

Horn in F

Everybody needs Somebody

Berlin Brass Festival

B. Berns, S. Burke & G. Wexler

Jörg Vollerthun

A ♩ = 190

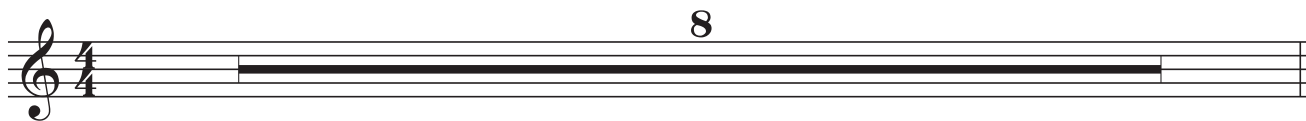

B

C

soli

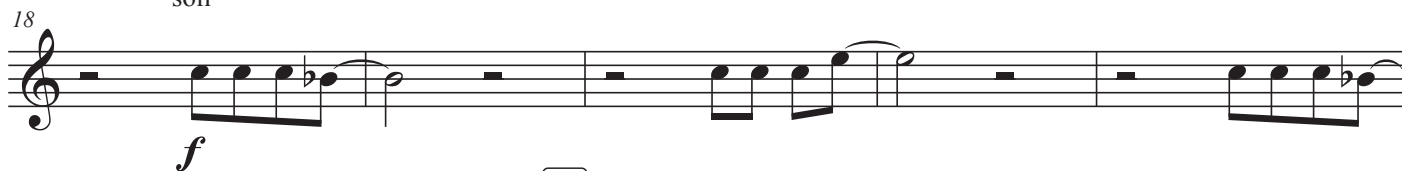

D

E

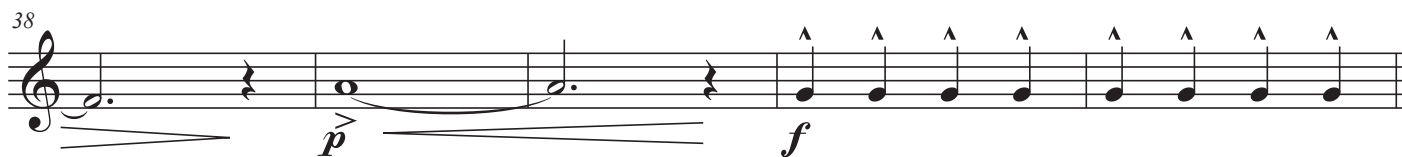

F

Everybody needs Somebody

G

48

53

H

I

58

68

J

73

K

86

91

L

101
