

# Chat de Gouttiere

Berlin Brass Festival | Grande Fanfare du Berlin

Baritonsaxophon in Es

Jörg Vollerthun

**A** grinsen ♩ = 112

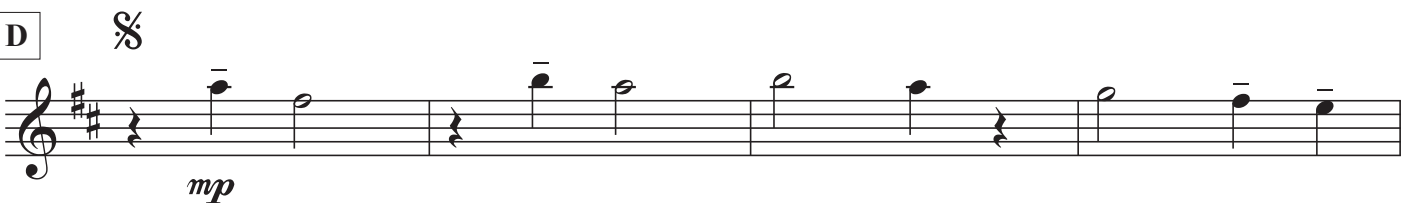
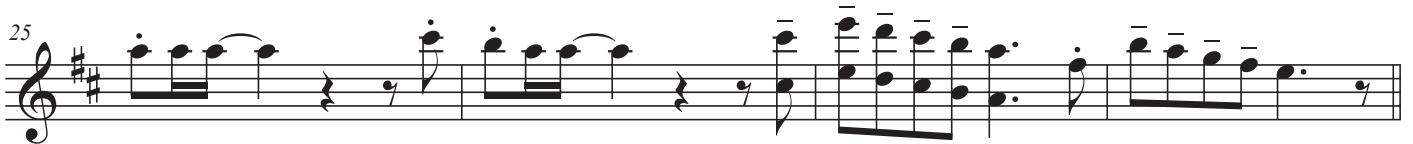
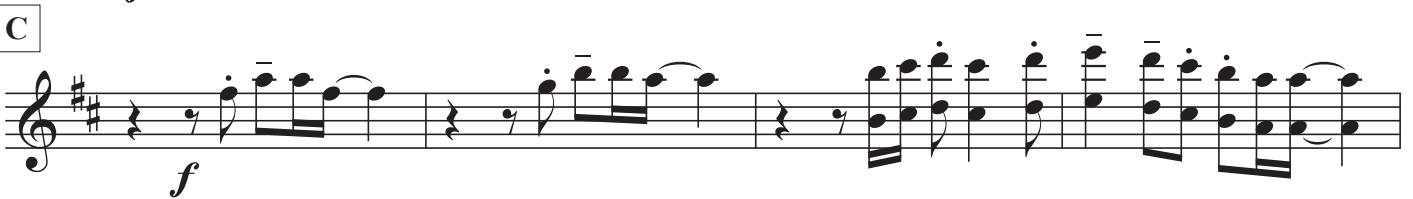
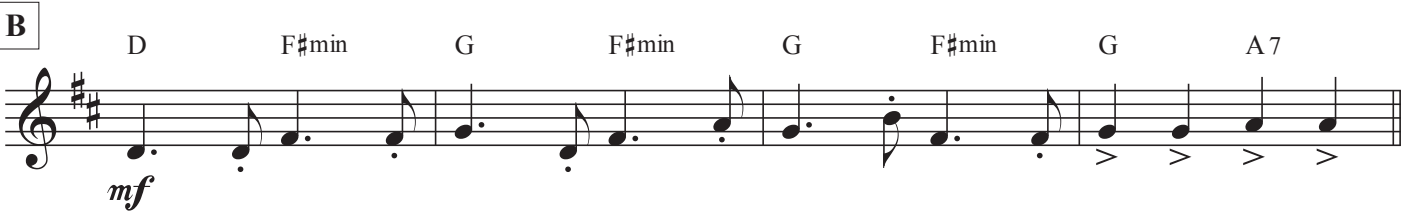

37

**E** fast Doppeltes Tempo (♩=♩) ♩ = 200

**F**

57

**G** grinsen ♩ = 112

**OFFEN FÜR SOLI**

**H**

D F#min G F#min G F#min G A

Backing On Cue für nächstes Solo oder D.S.

D.S. al Coda

73

77
